



## User Manual for Timeslot Booking at



Kunststoff  
Schwanden

Innovative  
Plastic  
Solutions

### Login Cargoclix timeslot management

#### KUNSTSTOFF SCHWANDEN AG

You already have an activated user account for Cargoclix timeslot management and need an inscription for the above mentioned Cargo Market as well? Then just login now by entering username and password:

Apply now

#### Login for existing users:

I am already activated at KUNSTSTOFF SCHWANDEN AG and would like to login directly.

Login

**Login here if you already have an Account**

You do not have an account for Cargoclix timeslot management yet and need an inscription for the above mentioned CargoMarket? Then register now:

Create a new account now!

**Click here to create a new Account**

Your Account will be proofed and unlocked on the next Day

## Login

Username

Password

[Forgot your password?](#)

**Enter your username and password that you received by e-mail.**

[Back](#)

## Cargoclix Help: Main menu

[Index](#)

To start please choose the designated area in the menu above.

**Shipper:**

As a shipper please choose this point to see the timeslot bookings for your jobs.

**Carrier:**

As a carrier please choose this point to book timeslots in the locations of your shippers.

**My Cargoclix:**

You find your account data and configuration here.

**Help**

If you need help on any site of the application, choose help in the menu above.

Select "Carrier"

Terminplan Buchungen Buchungen (Beta)

CargoMarket: KUNSTSTOFF SCHWANDEN AG Standort: Schwanden Gruppe: Ausgang / Outbound; Eingang / Incom

Datum/ Zeit am Standort: 14.03.2023, 16:00:16

Neue Version

Schnellsuche  15.03.2023 Zoom: 50%

	08:00	08:15	08:30	08:45	09:00	09:15	09:30	09:45	10:00	10:15	10:30	10:45	11:00	11:15	11:30	11:45	12:00	12:15	12:30	12:45	13:00	13:15	13:30	13:45	14:00	14:15
<b>Ausgang / Outbound</b>																		B	B	B	B					
Rampe 2																		B	B	B	B					
Rampe 3																		B	B	B	B					
Rampe 4																		B	B	B	B					
<b>Eingang / Incoming</b>																		B	B	B	B					
Rampe 3																		B	B	B	B					
Rampe 4																		B	B	B	B					

Select a Group, Inbound or Outbound

Select your Cargo Market

Select a Location (Näfels or Schwanden) If you Deliver or Collect.

If you Deliver and Collect, you have to book one Slot for each occurrence. We recommend a 1 hour- Slot for each occurrence.

Auftraggeber Dienstleister Mein Cargoclix Hilfe Impressum | Datenschutz | Cookies | AGB

Terminplan Buchungen Buchungen (Beta)

CargoMarket: KUNSTSTOFF SCHWANDEN AG Standort: Schwanden Gruppe: Ausgang / Outbound; Eingang / Incom

Schwanden Terminplan lädt nicht?

Schnellsuche 16.03.2023

März, 2023

	08:00	08:15	08:30	08:45	09:00	09:15	09:30	09:45	10:00	10:15	10:30	10:45	11:00	11:15	11:30	11:45	12:00	12:15	12:30	12:45	13:00	13:15	13:30	13:45	14:00	14:15	
<b>Ausgang / Outbound</b>																											
Rampe 2																											
Rampe 3																											
Rampe 4																											
<b>Eingang / Incoming</b>																											
Rampe 3																											
Rampe 4																											

15.03.2023, 05:50:40  
Neue Version

You always come to the schedule of the current Date and can select another Date from here.

**Dark gray fields: cannot be booked (Ramp closed, lunch break, etc.)**

**Light gray fields: cannot be booked yet or can no longer be booked**

**Gray striped fields: are already booked by other customers**

**White fields: are bookable**

Auftraggeber Dienstleister Mein Cargoclix Hilfe Impressum | Datenschutz | Cookies | AGB

Terminplan Buchungen Buchungen (Beta)

CargoMarket: KUNSTSTOFF SCHWANDEN AG Standort: Schwanden Gruppe: Ausgang / Outbound; Eingang / Incom

Datum/ Zeit am Standort: 15.03.2023, 05:58:21

Schwanden Terminplan lädt nicht? Neue Version

Schnellsuche 16.03.2023 Zoom: 50%

	08:00	08:15	08:30	08:45	09:00	09:15	09:30	09:45	10:00	10:15	10:30	10:45	11:00	11:15	11:30	11:45	12:00	12:15	12:30	12:45	13:00	13:15	13:30	13:45	14:00	14:15	
Ausgang / Outbound																											
Rampe 2																											
Rampe 3																											
Rampe 4																											
Eingang / Incoming																											
Rampe 3																											
Rampe 4																											

Alfred Schuon Alfred Schuon CW S

**CargoMarket:** KUNSTSTOFF SCHWANDEN AG  
**Standort:** Schwanden  
**Rampenname:** Rampe 2  
**Rampentyp:** Standard Rampe  
**eingehend:** Nein  
**ausgehend:** Ja  
**Beschreibung:**  
**Beginn der Buchungsphase:** Ganze Woche (Voreinstellung) 4 Tag(e) früher um 06:00 (Fester Beginn)  
**Ende der Buchungsphase:** Ganze Woche (Voreinstellung) 3 Stunden vor dem Zeitfenster (Fließendes Ende)  
**Buchungsphase:**  
**1.Status:** Lkw an Rampe  
**2.Status:** Abgeschlossen

Schliessen

By clicking on the magnifying glass you can see the properties of the ramps.

Here you can see, for example, the booking phases and ramp properties

Terminplan Buchungen Buchungen (Beta)

CargoMarket: KUNSTSTOFF SCHWANDEN AG Standort: Schwanden Gruppe: Ausgang / Outbound; Eingang / Incom

Datum/ Zeit am Standort: 15.03.2023, 06:03:03

Schwanden Terminplan lädt nicht?

[Neue Version](#)

Schnellsuche 17.03.2023  Zoom: 50%

	08:00	08:15	08:30	08:45	09:00	09:15	09:30	09:45	10:00	10:15	10:30	10:45	11:00	11:15	11:30	11:45	12:00	12:15	12:30	12:45	13:00	13:15	13:30	13:45	14:00	14:15	
<b>Ausgang / Outbound</b>																											
Rampe 2																		B	B	B	B						
Rampe 3																		B	B	B	B						
Rampe 4																		B	B	B	B						
<b>Eingang / Incoming</b>																											
Rampe 3																		B	B	B	B						
Rampe 4																		B	B	B	B						

**2. Click on the desired Timeslot**

**1. Click on Book**



Aufträge Terminplan Buchungen Buchungen (Beta)

CargoMarket: Muster & Co. GmbH Standort: Dornbirn Gruppe:

Datum/ Zeit am Standort: 01.11.2012, 11:16:54

Dornbirn

Änderungsanfragen Buchungsdaten Prozessdetails

Muster & Co. GmbH, Dornbirn: 02.11.2012, 09:00 - 09:59, Lagerort Blech

	08:00	09:00	15:00	16:00
Lagerort Blech		🔒		
Lagerort Alu				
Lagerort Kupfer				
Lagerort Metall				

**Buchendes Unternehmen**

Firma: **Musterschulze GmbH**

Benutzer: **M85 Musterschulze**

Erstellt am: **01.11.2012 11:15:50**

Buchungstyp: **Standardbuchung**

**Zusätzliche Daten**

Auftr./ Best.Nr. \*: 123456

Name des Frachtführers \*: Musterhuber

Mobiltelefon \*: 0713/23564856

LKW-Kennzeichen \*: HH-BB 123

Lieferantennamen \*: Musterschulze

\* Pflichtfeld

**Daten vom Profil laden**

Nur eigene Profile zeigen

Profil überschreibt

Profil: Bitte wählen

Name des neuen Profils:

Das Profil wird gespeichert sobald Sie den Button Speichern anklicken

Profil löschen

Kommentar:

Speichern Drucken Standard Car

Now enter your data and click on save. If you want to save the profile for future bookings, you can give it a Name in the Mask on the right, for example the Truck license plate.

Aufträge **Terminplan** Buchungen Buchungen (Beta)

CargoMarket: Muster & Co. GmbH Standort: Dornbirn Gruppe:

Datum/ Zeit am Standort: 01.11.2012, 11:19:07

Dornbirn

Schnellsuche 02.11.2012 Zoom: 100%

	08:00	09:00	10:00	11:00	12:00	13:00	14:00	15:00	16:00
Lagerort Blech		Musterschulze GmbH 123456 HH-BB 123							
Lagerort Alu									
Lagerort Kupfer									
Lagerort Metall									

For Cut click here

For Print click here

For Copy click here

Click here for Paste

A PDF File was created that you can save and print out

**cargoclix.com**  
global logistics exchange

**Cargoclix Buchungs-ID**  
1219996

## Zeitfenster Buchungsbestätigung

Dienstleister	
Benutzer	M85 Musterschulze
Auftr./ Best.Nr.	123456
Name des Frachtführers	Musterhuber
Mobiltelefon	0713/23564856
LKW-Kennzeichen	HH-BB 123
Lieferantenname	Musterschulze
Kommentar	
Datum Und Zeit	02.11.2012 09:00-09:59
CargoMarket	Muster & Co. GmbH
Standort	Dornbirn

The file contains all the Data of the booking, including the booking ID

Auftraggeber Dienstleister Mein Cargoclix Hilfe Impressum | Datenschutz | Cookies | AGB

Terminplan **Buchungen** Buchungen (Beta)

Suchen Automatisches Aktualisieren Spalten anpassen Ausgewählte löschen Export PDF XLS XLSX RTF

Page 1 of 1 (5 items) [1] Ergebnisse pro Seite 30 Zeige Filterzeilen-Menü Filter leeren

Drag a column header here to group by that column

ID	Details	Rampe	Buchendes Dienstleister	Datum	Erstellt am	Startzeit	Länge	Gesamtlänge	LKW-Kennzeichen	Name des Frachtführers	Benutzer	CargoMarket	Standort	Status
<input type="checkbox"/>	<a href="#">37910481</a>	Rampe 3	KUNSTSTOFF SCHWANDEN AG			14:00	15	15			Interner Dienstleister	KUNSTSTOFF SCHWANDEN AG	Schwanden	
<input type="checkbox"/>	<a href="#">37910685</a>	Rampe 3	KUNSTSTOFF SCHWANDEN AG									KUNSTSTOFF SCHWANDEN AG	Schwanden	
<input type="checkbox"/>	<a href="#">37919147</a>	Rampe 2	DHL Logistics Ltd									KUNSTSTOFF SCHWANDEN AG	Schwanden	
<input type="checkbox"/>	<a href="#">37919169</a>	Rampe 2	DHL Logistics Ltd									KUNSTSTOFF SCHWANDEN AG	Schwanden	
<input type="checkbox"/>	<a href="#">37919190</a>	Rampe 2	DHL Logistics Ltd									KUNSTSTOFF SCHWANDEN AG	Schwanden	

Page 1 of 1 (5 items) [1] Ergebnisse pro Seite 30 Zeige Filterzeilen-Menü Filter leeren

**In addition to the schedule, you also have a tabular view of your bookings.**

[Back](#)

## Cargoclix Help: Carrier

[Index](#)

### Book a timeslot:

In order to book a timeslot, click on „Carrier“ and select the Carrier, Market and Location of the Shipper, where you want to book a timeslot. Now select the date you want to book on. Gray slots are not bookable, gray striped slots are already booked by another carrier, and white slots are bookable. Now click on your preferred white slot to mark it with a red frame, then click on the "Pre-book" button, which you will find to the right side of the calendar/datepicker. The booking-window is now open and you can proceed with your booking in it.

### Save a profile for bookings:

As soon as you have entered all information in the booking window, you can save and save the entered information as a profile. Just enter a name for this profile in the booking window. Now, when you save and confirm your booking, the profile will be automatically saved along. A possible name for a profile could be for example the truck plate or the name of the driver.

### Book a timeslot using a saved profile:

Mark your preferred free slot and click on „Pre-book“, next to the calendar/datepicker. The booking window has now opened. Now select the preferred profile from the drop-down on the right. The information saved with the profile will be automatically filled out in the booking window. If you wish, you could also change the pre-filled information and go ahead to save the booking.

### Move a booked timeslot:

Click on a slot you have already booked to mark it with a red frame. Now cut it with the scissors button, which you will find to the right side of the calendar/datepicker. Now mark the free slot to move the booking to and click on "Paste", also on the right side of the calendar.

### Extend a booked timeslot:

If the shipper has allowed it, a timeslot could be extended or shortened using the arrows to the left or right in the booking window. A mouse-over makes the arrows visible.

### Delete a booked timeslot:

Click on the booking you want to delete to mark it with a red frame. Now click on the "Cancel booking" button to the right of the booking.

### Show a list of my booked timeslots:

Click the „Bookings“ tab in the lower navigation line. The tab shows you a table with of all your bookings for the current day. You can search for a booking using the "Search" link in the upper left corner. A click on the colored status-point opens the booking window and shows you the current status of the particular booking. A click on the magnifier also opens the booking window and shows you the booking details.

### Booking status:

The tab „Process details“ in the booking window shows you the steps of the timeslot process which were set by the shipper. (e.g. arrived at the shipper's camp, truck left factory, etc.).

Blue point means: the process hasn't started yet

Orange point means: the process has started

Green point means: the process is finished

Red point means: delay, process behind schedule

Red circle to an orange or green point: delay at a certain stage of the process

**Click on the Help button for more instructions and Help**

**Thanks very much!**

**If you have any questions about your deliveries, please get in touch with your contact person**



**Kunststoff  
Schwanden**

Innovative  
Plastic  
Solutions

**Schwanden Incomming Goods: +41 55 647 3234**  
**Schwanden Outgoing Goods: +41 55 647 3373**  
**Näfels Incomming- / Outgoing Goods: +41 55 647 3245**

**If you have technical questions, you can contact Cargoclix**

**Email: [support@cargoclix.com](mailto:support@cargoclix.com)**

**Phone +49 (0) 761 -20 55 11 00**





# Situation plan Kunststoff Schwanden

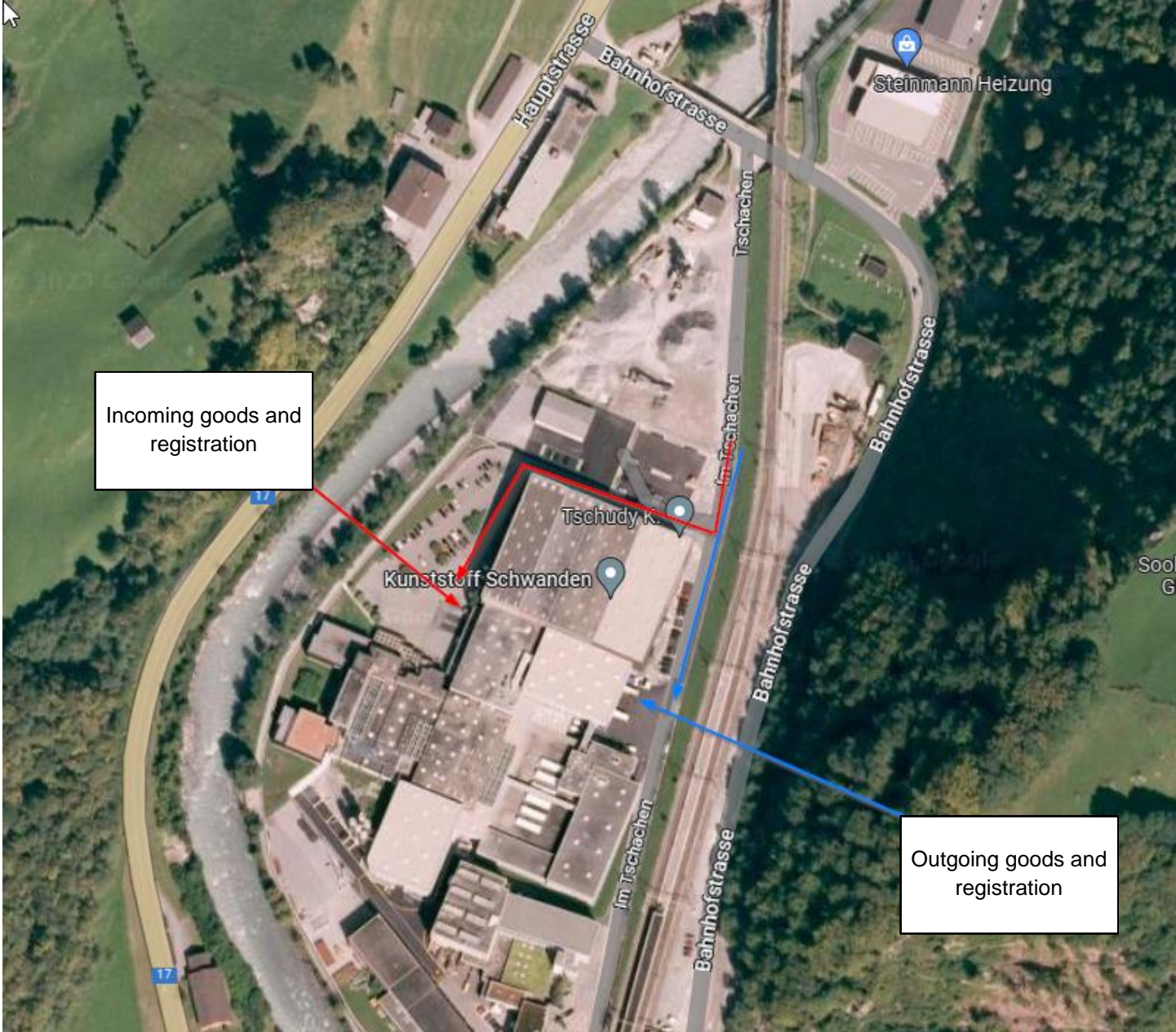

## Notes

- If, during the journey to Kunststoff Schwanden, your haulage company finds out that the truck will arrive more than 1/2 hour before the booked time slot, we ask the haulage company to wait in alternative parking spaces, as our parking facilities on the Kunststoff Schwanden site are limited.
- If, during the journey to Kunststoff Schwanden, your haulage company finds that it will arrive more than 1/2 hour after the booked time slot, please contact the incoming goods department or outgoing goods department in accordance with the order.

We will try to give you a new slot; however, this may lead to waiting times.